



City of San Dimas

Mobile Home Lift Program

The City's Mobile Home Lift Program provides vertical platform lifts to San Dimas mobile home park disabled or handicapped residents of very low to low-income who otherwise could not afford to purchase one.

The program is designed to improve accessibility by assisting individuals who have difficulty getting up and down their stairs.

Household Eligibility Criteria

- One or more individuals require the use of a wheelchair on a permanent basis.
- One or more individuals require the use of a walker or cane on a permanent basis.
- One or more individuals have been diagnosed with a condition which hinders their ability to go up and down stairs (Examples: ALS, MS, COPD, Muscular Dystrophy, Parkinson's, etc.)
- One or more individuals are legally disabled/handicapped and have difficulties with mobility.
- Must reside in one of the five mobile home parks in San Dimas.

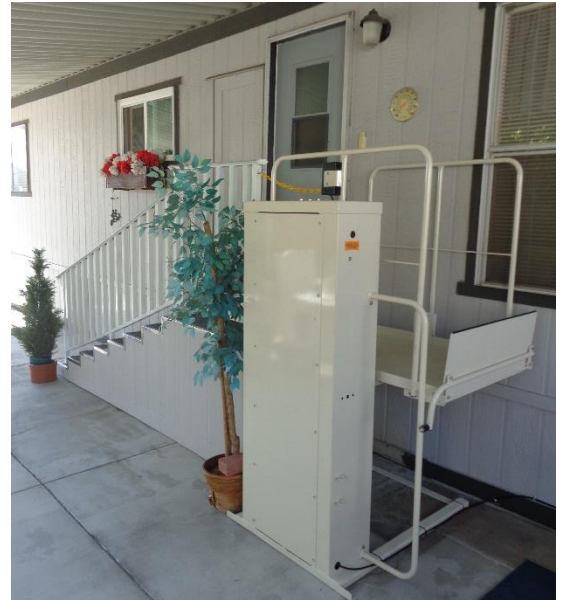

2024-2025 Program Income Limits

Household Size	Annual Income	Household Size	Annual Income
1	\$77,770	5	\$119,850
2	\$88,800	6	\$128,750
3	\$99,900	7	\$137,600
4	\$110,950	8	\$146,500

Please call Derek Baldwin at (909) 394-6204 to request an application or additional program information.